SEYMOUR DAILY REPUBLICAN.

VOLUME XXX NO. 107. SEYMOUR, INDIANA, TUESDAY, MAY 2, 1905 PRICE TWO CENT

Combine Ease in Fit with Fashionable Style.

If you have experienced difficulty in obtaining moderately priced shoes, combining graceful outlines and correct fashion with the price, you will appreciate the elegance and comfort of the True Worth Shoes. It is the glass of fashion and the mould of form as applied to women's footwear. The perfect finishing touch to the new spring styles.

RICHART'S SHOE HOUSE

NO. 13 EAST SECOND STREET.

EBEN HOLDEN

By IRVING BACHELLER

Copyright, 1900, by Lothrop Publishing Company

Before he could turn I felt a rush of air and saw him fly into pieces, some of which hit me as I fell backward. I did not know what had happened; I know not now more than that I have written. I remember feeling something under me, like a stick of wood, bearing hard upon my ribs. I tried to roll off it, but somehow it was tied to me and kept hurting. I put my hand over my hip and felt it there behind me—my own arm! The hand was like that of a dead man—cold and senseless. I pulled it from under me, and it lay helpless; it could not lift itself. I knew now that I, too, had become one of the bloody horrors of the battle.

I struggled to my feet, weak and trembling and sick with nausea. I must have been lying there a long time. The firing was now at a distance. The sun had gone half down the sky. They were picking up the wounded in the near field. A man stood looking at me. "Good God!" he shouted and then ran away like one afraid. There was a great mass of our men back of me some twenty rods. I staggered toward them, my knees quivering.

"I can never get there," I heard myself whisper.

I thought of my little flask of whisky and, pulling the cork with my teeth, drank the half of it. That steadied me, and I made better headway. I could hear the soldiers talking as I neared them.

"Look a-there!" I heard many saying. "See 'em come! My God! Look at 'em on the hill there!"

The words went quickly from mouth to mouth. In a moment I could hear the murmur of thousands. I turned to see what they were looking at. Across the valley there was a long ridge and back of it the main position of the southern army. A gray host was pouring over it, thousand upon thousand, in close order, debouching into the valley.

A big force of our men lay between us and them. As I looked I could see a mighty stir in it. Every man of them seemed to be jumping up in the air. From afar came the sound of bugles calling "retreat," the shouting of men, the rumbling of wagons. It grew louder. An officer rode by me hatless and halted, shading his eyes; then he rode back hurriedly.

"Hell has broke loose!" he shouted as he passed me.

The blue coated host was rushing toward us like a flood—artillery, cavalry, infantry, wagon train. There was a mighty uproar in the men behind me, a quick stir of feet. Terror spread over them like the traveling of fire. It shook their tongues. The crowd began caving at the edge and jamming at the center. Then it spread like a swarm of bees shaken off a bush.

"Run! Run for your lives!" was a cry that rose to heaven.

"Halt, you cowards!" an officer shouted.

It was now past 3 o'clock.

The raw army had been on its feet since midnight. For hours it had been fighting hunger, a pain in the legs, a quivering sickness at the stomach, a stubborn foe. It had turned the flank of Beauregard; victory was in sight. But, lo, a new enemy was coming to the fray, innumerable, unwearied, eager for battle! The long slope bristled with his bayonets. Our army looked and cursed and began letting go. The men near me were pausing on the brink of awful rout. In a moment they were off, pellmell, like a flock of sheep. The earth shook under them. Officers rode around them, cursing, gesticulating, threatening, but nothing could stop them. Half a dozen trees had stood in the center of the rioting mass. Now a few men clung to them—a remnant of the monster that had torn away.

But the greater host was now coming. The thunder of its many feet was near me; a cloud of dust hung over it. A squadron of cavalry came rushing by and broke into the fleeing mass. Heavy horses, cut free from artillery, came galloping after them, straps flying over foamy flanks. Two riders clung to the back of each, lashing with whip and rein. The ruck of wagons came after them, wheels rattling, horses running, voices shrilling in a wild hoot of terror. It makes me tremble even now, as I think of it, though it is muffled under the cover of nearly forty years! I saw they would go over me. Reeling as if drunk, I ran to save myself.

Zigzagging over the field, I came upon a gray bearded soldier lying in the grass and fell headlong. I struggled madly, but could not rise to my feet. I lay, my face upon the ground, weeping like a woman. Save I be lost in hell, I shall never know again the bitter pang of that moment. I thought of my country. I saw its splendid capital in ruins, its people surrendered to God's enemies.

The rout of wagons had gone by. I could now hear the heavy tramp of thousands passing me, the shrill voices of terror. I worked to a sitting posture somehow. The effort nearly smothered me. A mass of cavalry was bearing down upon me. They were coming so thick I saw they would trample me into jelly. I took my hat and covered my face quickly and then uncovered it as they came near. They sheered away as I felt the foam of their nostrils. I had split them as a rock may split the torrent. The last of them went over me, their tails whipping my face.

I shall not soon forget the look of their bellies or the smell of their flanks. They had no sooner passed than I fell back and rolled half over like a log. I could feel a warm flow of blood trickling down my left arm. A shell shot at the retreating army passed high above me, whining as it flew. Then my mind went free of its trouble. The rain brought me to as it came pelting down upon the side of my face. I wondered what it might be, for I knew not where I had come. I lifted my head and looked to see a new dawn, possibly the city of God itself. It was dark—so dark I felt as if I had no eyes. Away in the distance I could hear the beating of a drum. It rang in a great silence. I have never known the like of it. I could hear the fall and trickle of the rain, but it seemed only to deepen the silence. I felt the wet grass under my face and hands. Then I knew it was night and the battlefield where I had fallen. I was alive and might see another day, thank God! I felt something move under my feet. I heard a whisper at my shoulder.

"Thought you were dead long ago," it said.

"No, no," I answered; "I'm alive; I know I'm alive. This is the battlefield."

"'Fraid I ain't goin' t' live," he said. "Got a terrible wownd. Wish it was mornin'."

"Dark long?" I asked.

"For hours," he answered. "Dunno how many."

He began to groan and utter short prayers.

"Oh, my soul waiteth for the Lord more than they that watch for the morning!" I heard him cry in a loud, despairing voice.

Then there was a bit of silence, in which I could hear him whispering of his home and people.

Presently he began to sing:

> "Guide me, O thou great Jehovah!
> Pilgrim through this barren land.
> I am weak, but thou art mighty"—

His voice broke and trembled and sank into silence.

I had business of my own to look after—perhaps I had no time to lose—and I went about it calmly. I had no strength to move and began to feel the nearing of my time. The rain was falling faster. It chilled me to the marrow as I felt it trickling over my back. I called to the man who lay beside me—again and again I called to him—but no answer. Then I knew that he was dead and I alone. Long after that in the far distance I heard a voice calling. It rang like a trumpet in the still air. It grew plainer as I listened. My own name! William Brower? It was certainly calling to me, and I answered with a feeble cry. In a moment I could hear the tramp of some one coming. He was sitting beside me presently, whoever it might be. I could not see him for the dark. His tongue went clucking as if he pitied me.

"Who are you?" I remember asking, but got no answer.

At first I was glad; then I began to feel a mighty horror of him.

In a moment he had picked me up and was making off. The jolt of his step seemed to be breaking my arms at the shoulder. As I groaned he ran. I could see nothing in the darkness, but he went ahead, never stopping, save for a moment now and then to rest. I wondered where he was taking me and what it all meant. I called again, "Who are you?" but he seemed not to hear me. "My God!" I whispered to myself. "This is no man—this is Death severing the soul from the body. The voice was that of the good God." Then I heard a man hailing near by.

"Help, help!" I shouted faintly.

"Where are you?" came the answer, now farther away. "Can't see you."

My mysterious bearer was now running. My heels were dragging upon the ground; my hands were brushing the grass tops. I groaned with pain.

"Halt! Who comes there?" a picket called.

It must be a giant, I thought, who can pick me up and carry me as if I were no bigger than a house cat. That was what I was thinking when I swooned.

From then till I came to myself in the little church at Centerville I remember nothing. Groaning men lay all about me; others stood between them with lanterns. A woman was bending over me. I felt the gentle touch of her hand upon my face and heard her speak to me so tenderly I cannot think of it even now without thanking God for good women. I clung to her hand, clung with the energy of one drowning, while I suffered the merciful torture of the probe, the knife and the needle. And when it was all over and the lantern lights grew pale in the dawn I fell asleep.

But enough of blood and horror. War is no holiday, my merry people, who know not the mighty blessing of peace. Counting the cost, let us have war if necessary, but peace, peace if possible.

[TO BE CONTINUED.]

Colds. Their Proper Treatment and Cure.

Commonly, the first symptom of a "cold" is a chilly feeling, accompanied by sneezing, or a tickling in the throat. The most frequent of external causes are draughts, wet or cold feet, or going from hot rooms suddenly into cold ones. More frequently there is an inner cause—namely the stagnation of the blood caused by constipation or biliousness. Almost the first symptom is the feeling of cold in the feet and increased discharge from the nose.

No one ever takes cold unless constipated, or exhausted, and having what we call mal-nutrition, which is attended with impoverished blood and exhaustion of nerve force. Tonics consisting of large portions of alcohol, iron or cod liver oil do not bring the desired changes in the blood, because they do not enter the system and are not absorbed into the blood, with the exception of the alcohol, which shrivels up the red blood corpuscles when it *does* come in contact with them. We recommend the botanical extract of Dr. Pierce because it contains no alcohol, and offers a reasonable and scientific method of treating the blood, by improving the nutritive functions of the patient. The "Golden Medical Discovery" accomplishes this, by first restoring the enfeebled digestive organs, so that food, the natural tissue builder, will be digested and assimilated.

Accept no substitute for Dr. Pierce's Golden Medical Discovery. There is nothing "just as good" for diseases of the stomach.

GOING TO BUILD? IF SO GET Nichol's Album of Artistic Dwellings, 125 pages of photographs and plans of moderat priced homes. Tells how to build them. Postpaid 10 cents.

Plans and specifications carefully prepared for church, school, stores, etc.

NICHOLS the Architect, Bloomington, Ind

EASTER TRAGEDY

Procession at Warsaw Fired Into by Troops Without Provocation.

A LONG LIST OF SLAIN

Monday's Disturbances in Ancient Capital of Poland Leaves Train of Blood and Fierce Wrath.

Reprisals Followed Action of Troops and Bombs Add to the Disorder of the Day.

Warsaw, May 2.—Nearly one hundred persons were killed or wounded in disturbances in various quarters of Warsaw Monday. The troops apparently were uncontrollable and violated all orders to act with moderation. They fired into crowds of demonstrators and workmen, in retaliation, resorted to the use of firearms and bombs. Many women and children are among the dead and dying. What approaches a reign of terror exists today, the city presents a most gloomy aspect and the temper of the entire community augurs ill.

May Day opened with every prospect that the recent gloomy forebodings would find contradiction in a peaceful ending. Glorious weather ushered in the beginning of the celebrations, and all factories, shops and offices of every description were closed. The streets were crowded from early in the morning with gaily dressed people and troops. Children everywhere enjoyed themselves in the warm sunshine. The presence of numerous patrols of Cossack cavalry and infantry were the only reminder of lurking danger.

No untoward incident was reported until afternoon. The first disturbances occurred when a procession of several thousand workmen carrying red flags marched along Zelasna street. The demonstration was quite orderly and proceeded without molestation for some distance. Suddenly several squadrons of uhlans appeared, but without interfering with the procession, and took up a position along the sidewalks, while the workmen passed through the lines. Then a company of infantry approached from the front and immediately the cavalry charged into the procession, driving it with the flat of their swords into a disorganized mass. When the cavalry withdrew the infantry fired a volley, whereupon the demonstrators turned and fled. The infantry continued to discharge volleys into the retreating, shrieking multitude. Thirty-one persons were killed and many wounded, and of the latter it is believed that fifteen will die.

The shooting is described as having been quite unprovoked. It has aroused the most intense indignation among all classes in Warsaw. Many of those who were killed or wounded were shot in the back, showing that they were running away when they were struck.

Another terrible scene was enacted late in the evening at the corner of Zlota and Zosnore streets, when workmen fired from behind a wall at a patrol, which immediately opened fire on the passing crowds, killing or wounding twenty persons.

The first bomb throwing occurred at 9:35 o'clock last night, when a bomb was thrown into a Cossack patrol near the Vienna station. Three Cossacks and one policeman were killed and two women, who were leaving the station at the time, were severely wounded by the explosion of the bomb. Cossacks and infantry fired a number of volleys and many persons were killed or wounded.

At 10:45 o'clock last night disturbances broke out at the Zombrowska gate of the suburb of Praga, across the Vistula river. A great crowd had assembled there, threatening the troops, when hussars fired upon the crowd and killed four and wounded many others. At Lodz a crowd stoned a military patrol, whereupon the soldiers fired and killed two men and wounded a boy. Later a similar scene occurred in Balucki square in Lodz, when two persons were killed. In Lodz also, at 9 o'clock last night, a bomb was thrown at a patrol, but it was not effective. The patrol fired into the crowd and killed three and wounded two persons.

A student who was distributing proclamations in Wola, a suburb of Warsaw, last night, was killed by a patrol. In Nawrot street, Warsaw, last night a patrol killed a woman.

Yesterday's bloodshed is likely to very seriously affect the situation and may cause a general strike. The temper of the people is at white heat, and there is much apprehension regarding the possible events of May 5, the 114th anniversary of the proclamation of the Polish constitution.

Drivers Armed With Rifles.

Chicago, May 2.—Every wagon sent out by the Employers' Teaming company is to be protected by a rifle in the hands of the driver or his assistant. Two thousand rifles have been ordered together with ammunition belts and will be distributed to the drivers at once. The move has been carefully considered and the legal aspect looked into. Under decisions of the United States supreme court it is declared every man has a right to protect his life or property with firearms, provided such arms are not concealed.

Charged With Conspiracy.

Chicago, May 2.—Ten labor leaders have been indicted by the Cook county grand jury. The men are charged with conspiracy to do an illegal act, in that they ordered union teamsters not to deliver goods to Montgomery Ward & Co.

Entered Plea of Guilty.

Portland, Ore., May 2.—Henry R. Miller, indicted Jan. 31 by the federal grand jury in conjunction with his partner, Frank E. Kincart, Martin G. Hogue and Charles Nickell, for conspiracy to defraud the government out of a portion of its public lands, pleaded guilty to the offense in the United States district court here. Sentence was suspended by Judge Bellinger, bail being reduced in the meantime from $4,000 to $2,000, which was furnished.

PRESIDENT'S UNDERSTUDY

Vice President Fairbanks Doing Honors of White House This Week.

Indianapolis, Ind., May 2.—Vice President Fairbanks is at Washington and will remain several days. He was designated by the president to welcome the international railway congress on his behalf. The congress meets Thursday. It will be one of the most important meetings of the kind ever held in this country. The vice president has accepted a number of invitations to deliver speeches, but he has fixed no plan for spending his summer vacation. He will probably be in Indianapolis much of the time. He has a magnificent farm in Illinois which will also receive some attention from him. Much labor will be required on his part, however, getting ready for the coming session of congress. The vice president is in excellent health and has been greatly enjoying his quiet work at home here for the last month.

It is probable that the Marion county grand jury will return some indictments for violation of the anti-cigarette law which will lead to a test case in the supreme court which is desired by Governor Hanly and the advocates of the law. Judge Fremont Alford, of the Marion county criminal court, indicated in instructing the grand jury that he believes the new anti-cigarette law prohibits the ownership of cigarettes or the "makings," as well as their sale and manufacture. He told the jury to return indictments against anyone found with cigarettes, cigarette paper or tobacco in their possession. Police Judge Whallon practically gave the cigarette smokers here all the freedom they desired by holding that the law does not forbid a consumer from having cigarettes in his possession. Judge Alford said that after reading the law it was very clear to him that its framers meant it to apply to the possession of cigarettes as well as the sale. He expressed the opinion that the finding of cigarettes or the "makings" in anyone's possession was as much a violation of the act as the sale or giving away of the cigarettes or the materials.

In order that Indiana may not become a center for eloping couples from other states the state board of health will hold a meeting within a few days for the purpose of revising the blank applications for licenses prepared according to the marriage law enacted by the recent legislature. The uniform blank sent out by the board after the promulgation of the acts contained a long list of questions but omitted one requiring the applicants to take oathh as to the duration of their residence in the county where the application was made. Some of the county clerks pointed out the error and declared that it made the law weaker than the old which provided that oath must be taken by the groom that the bride had been a resident of the county for thirty days. At the attorney general's office it is said that the omission is of little consequence as the new law does not repeal the old, but inasmuch as some doubt exists the board will prepare a new blank so that elopers will have to make false affidavit and become amenable to the law if they declare they have resided in the county thirty days.

What has been known for several years as the Lawrenceburg revenue district will probably be called the Indianapolis district as soon as Elam Neal of Jonesboro succeeds Ambrose Nowlin as collector. The headquarters of the district have been at Lawrenceburg since Nowlin's appointment, hence the name "Lawrenceburg district." The revenue department at Washington, however, is anxious to have the headquarters established in the new federal building here. This will be agreeable to Neal, who would much rather reside in Indianapolis than Lawrenceburg. The district will have handsome offices, and it will be easier to direct the business owing to the central location. Neal expects to continue as chairman of the Eleventh district Republican committee.

Caught by Trolley Car.

Greenville, O., May 2.—W. M. Daugherty and Miss Bessie Thompson are dead as the result of injuries received in a collision between their carriage and a trolley car on the Dayton & Muncie Traction line near Greenville. Fred Hughes and Miss Mary Yeany were badly hurt in the accident. All the parties are from Union City, Ind., and all under twenty years of age.

Killed Wife and Himself.

Alexandria, Ind., May 2.—John Negley, a prominent business man of this city, shot and killed his wife at home, afterward reloading the gun and piercing his own heart. Negley left a note in which he expressed a purpose of killing his wife, of whom he was jealous.

Feud Ends in Death.

Marked Tree, Ark., May 2.—The renewal of a family feud between Chas. Boyt and Dr. J. A. E. Freeman at Jackson's Island has resulted in the death of Freeman and the wounding of Peter Schultz, a bystander, who intervened between the two men.

Headquarters at Terre Haute.

Terre Haute, Ind., May 2.—The formal merging of the coal mining companies owned by the L. T. Dickason interest and the Job Freeman interest in the Linton field has been effected. The merger company will open offices in the city.

A MATTER OF HEALTH

ROYAL

BAKING POWDER

Absolutely Pure

HAS NO SUBSTITUTE

SERIOUS SITUATION

Chicago a Good Place to Stay Away From Just Now.

TEAMSTERS ARE ARMED

At the Side of Each Driver of the Employers' Teaming Association Is a Winchester Rifle.

Farmer Boys From Indiana and Surrounding States Rushing in to Break Big Strike.

Chicago, May 2.—Conditions in the teamsters' strike are growing daily worse. The strikers are in a more ugly mood, the rioting is more open and vicious and the attacks on non-union men more frequent and daring than at any time since the commencement of the trouble. The increased belligerency on the part of the strikers and their friends is laid chiefly to the fact that the Employers' Teaming association has brought 1,500 men into the city to take their places and 500 are said to be now on their way and will arrive within twelve hours. These men will receive full pay of union men and it has been guaranteed to them that their positions will be permanent. Among them are 200 farmer boys from all the surrounding states, who have volunteered their services and sought positions as drivers.

Today a new feature appeared in the strike and was in full evidence whenever a wagon of the Employers' Teaming company went through the streets. This feature is the Winchester rifle. It is carried on all wagons of the Employers' Teaming association in open view. Over 1,000 of these weapons were purchased. The reason for this move on the part of the employers is that, notwithstanding the utmost efforts of the police, they are unable to give the non-union teamsters that protection which the Employers' association considers adequate. When Mayor Dunne was informed of the fact that the rifles would be carried by the non-union men he was visibly disturbed and declared that the police will not be permitted to authorize the carrying of arms by any one, whether in the employ of the Employers' Teaming association or affiliated with the strikers. "The chief of police will give no authority to any one to carry arms," he said. "I had not heard of the matter before but the city of Chicago will not authorize the carrying of arms."

Chief of Police O'Neill, however, declared that if the employers armed their men the police cannot legally interfere as long as the weapons are not concealed. "There is no law against the carrying of weapons in the open," the chief declared.

Two serious riots took place last night. The first was at the intersection of Harrison and Desplaines street where a mob containing many women, and numbering fully 2,000, attacked a crowd of sixteen non-union men who were being taken to the depot under the guard of a squad of police. Stones and missiles of all kinds were hurled at the men and it was with great difficulty that the police were able to protect them from the crowd. Several of the non-union men were injured with stones and many of the mob suffered broken heads from the clubs of the police. A number of arrests were made.

The first fight took place at Twenty-second and State streets when a crowd attacked four coal wagons which, under the guard of eight private detectives, was returning to the yards of the Daniels company after making a delivery of coal. The non-union men were pelted with stones thrown from the second story of a building and the detectives, drawing their revolvers, charged into the place. The inmates fled and no shots were fired. A riot call brought the police to the scene and the crowd was dispersed. The detectives were arrested for carrying concealed weapons.

HERE ARE THE SCORES

Story of Yesterday's Games in the Big Leagues Briefly Told.

NATIONAL LEAGUE.

At Boston, 2; New York, 8.
At Cincinnati, 0; Chicago, 6.
At Brooklyn, 2; Philadelphia, 4.
At St. Louis, 1; Pittsburg, 2.

AMERICAN LEAGUE.

At Detroit, 0; St. Louis, 6.
At New York, 3; Boston, 4.
At Philadelphia, 4; Washington, 5.

AMERICAN ASSOCIATION.

At Louisville, 6; Kansas City, 9.
At Columbus, 3; Milwaukee, 6.
At Toledo, 3; St. Paul, 6.
At Indianapolis, 5; Minneapolis, 4.

CREATES A ROAR

Philadelphians at Last Wake Up to Assert Themselves.

Philadelphia, May 2.—Opposition to the leasing by the city of Philadelphia of its gas works to the United Gas Improvement company, for a term of seventy-five years, for the total sum of $26,000,000 is rapidly taking definite shape. Mass meetings will be held in several wards tonight and on Wednesday night a mass meeting of citizens will be held at the Academy of Music to protest against the proposed lease.

Neutrality Being Enforced.

Paris, May 2.—The renewed agitation in the Japanese press relative to France's alleged non-observance of neutrality attracts attention here, but the foreign office says no further official consideration of the subject has occurred or is expected as France has given the most ample assurances that she intends to observe neutrality and these are being fully carried out. Consequently the governmental view is that the question is closed so far as France is concerned, as she has done everything within her power to secure the observance of neutrality.

New Trial For Powers.

Georgetown, Ky., May 2.—Circuit Judge Stout has issued an order to the sheriff of Scott county to go to Louisville and bring Caleb Powers into court here Wednesday morning, when the mandate of the court of appeals reversing his case and ordering a new trial will be read. Powers has three times been convicted as one of the conspirators in the Goebel murder.

Miners Still Entombed.

Wilburton, Okla., May 2.—Much trouble is being experienced in searching for the bodies of the thirteen miners entombed in Sunday's explosion, on account of gas. It is expected that four or five days will elapse before the bodies are recovered. There is no hope that any of the miners survives.

MARKET REPORT

Prevailing Prices for Grain and Livestock at Leading Markets.

Indianapolis Grain and Livestock.

Wheat—Wagon, 90c; No. 2 red, 94c. Corn—No. 2, 48½c. Oats—No. 2 mixed, 29c. Hay—Clover, $9.00@10.00, timothy, $10.00@11.00; millet, $7.00@8.00. Cattle—$3.00@6.40. Hogs—$4.50@5.35. Sheep—$2@5. Lambs—$5.00@7.25.

At Cincinnati.

Wheat—No. 2 red, 92c. Corn—No. 2 mixed, 49c. Oats—No. 2 mixed, 30½c. Cattle—$2.25@5.75. Hogs—$4@5.45. Sheep—$2.25@5.25. Lambs—$5.00@7.60.

Livestock at Chicago.

Wheat—No. 2 red, 90½c. Corn—No. 2, 47½c. Oats—No. 2, 29¾c. Cattle—Steers, $3.90@6.65; stockers and feeders, $2.50@5.25. Hogs—$4.40@5.35. Sheep—$4.00@5.00. Lambs—$4.50@7.00.

At New York.

Cattle—$3.75@6.25. Hogs—$4.50@5.85. Sheep—$3.50@5.00. Lambs—$4.00@5.75.

East Buffalo Livestock.

Cattle—$3.75@6.50. Hogs—$4.50@5.85. Sheep—$4.00@5.00. Lambs—$7.00@8.50.

Wheat at Toledo.

May, 94⅞c; July, 89¼c; cash, 96½c.

Kodol Dyspepsia Cure
Digests what you eat.

A Poem For Today

ST. JONATHAN

By John G. Saxe

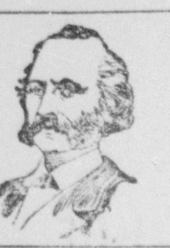

IT is a sad commentary on human life that John Godfrey Saxe (born 1816; died 1887), the poet whose humorous verses evoked laughter and smiles from thousands, became in his later years a victim of confirmed melancholy. Otherwise his life, judged by worldly standards, was a success, for his books sold widely and his lectures were well attended. It has been well said of Mr. Saxe that his writings were "well armed with the light artillery of jest and epigram."

THERE'S many an excellent saint;
St. George with his dragon and lance;
St. Nicholas, jolly and quaint;
St. Vitus, the saint of the dance;
St. Denis, the saint of the Gaul;
St. Andrew, the saint of the Scot;
But Jonathan, youngest of all,
Is the mightiest saint of the lot!

He wears a most serious face,
Well worthy a martyr's possessing;
But it isn't all owing to grace,
But partly to thinking and guessing.
In sooth, our American saint
Has rather a secular bias,
And I never have heard a complaint
Of his being excessively pious!

He's fond of financial improvement,
And is always extremely inclined
To be starting some practical movement
For mending the morals and mind.
Do you ask me what wonderful labors
St. Jonathan ever has done
To rank with his calendar neighbors?
Just listen a moment to one:

One day when a flash in the air
Split his meeting house fairly asunder,
Quoth Jonathan: "Now—I declare—
They're dreadfully careless with thunder!"
So he fastened a rod to the steeple;
And now when the lightning comes round
He keeps it from building and people
By running it into the ground!

Reflecting, with pleasant emotion,
On the capital job he had done,
Quoth Jonathan: "I have a notion
Improvements have barely begun;
If nothing's created in vain
(As ministers often inform us),
The lightning that's wasted, 'tis plain,
Is really something enormous!"

While ciphering over the thing,
At length he discovered a plan
To catch the Electrical King
And make him the servant of man!
And now, in an orderly way,
He flies on the fleetest of pinions,
And carries the news of the day
All over his master's dominions!

One morning while taking a stroll
He heard a lugubrious cry,
Like the shriek of a suffering soul
In a hospital standing near by;
Anon such a terrible groan
Saluted St. Jonathan's ear,
That his bosom—which wasn't of stone—
Was melted with pity to hear.

That night he invented a charm
So potent that folks who employ it,
In losing a leg or an arm,
Don't suffer, but rather enjoy it!
A miracle, you must allow,
As good as the best of his brothers',
And blessed St. Jonathan now
Is patron of cripples and mothers.

There's many an excellent saint:
St. George, with his dragon and lance;
St. Nicholas, jolly and quaint;
St. Vitus, the saint of the dance;
St. Denis, the saint of the Gaul;
St. Andrew, the saint of the Scot;
But Jonathan, youngest of all,
Is the mightiest saint of the lot!

THE REPUBLICAN

JAY C. SMITH, EDW. A. REMY — Editors and Publishers

Entered at the Seymour, Indiana Postoffice as Second-class Matter.

DAILY

One Year	$5 00
Six Months	2 50
Three Months	1 25
One Month	45
One Week	10

WEEKLY

One Year in Advance	$1 00

TUESDAY MAY 2, 1905.

MONDAY Thomas J. Clark, city treasurer, was the busiest man in town. In fact it was about the busiest day he had ever had in the city treasurer's office. It was the last day for the payment of the May installment of city taxes and be safe from the delinquent penalty. If you happen to be one of the few who have not paid your city taxes as yet better see the treasurer at once.

THE conviction of Prosecutor Miller, of Bloomington, of neglect of official duty is not a surprise to any one who has followed the evidence. The evidence showed that he had not complied with the law in some cases and this was in violation of his oath of office. The evidence also showed that some influential citizens had gone to him in certain cases and asked him to dismiss them in a manner irregular and in violation of the law. Hence they were guilty of making a request of an official oath. This is a practice entirely too common. A public office is a public trust and every public officer should be obedient to law and no citizen should even suggest that he violate his oath of office.

As They Were Seen.

Three Seniors, beguiled by the balmy weather, determined to forget for a while the onerous duties of the S. H. S. so they sallied forth and were seen strolling around the boulevards of the city. After visiting the auditorium, they called on Miss Peariine Clark at the knowledge dispensary. Further adventures later.

DIED.

SPRAGUE.—John Sprague died at the home of his son in Freetown Saturday night, April 29. Funeral and burial Monday at Taylor's Chapel, northeast of Freetown, in which neighborhood he formerly lived. He was an old soldier and served in company Co. D., 67th Indiana regiment.

Police Court.

Willard Clark was arraigned before Judge Congdon today, charged with intoxication and fined the usual amount which he stayed. His wife swore out a peace warrant against him last evening and he was put under bond of $100 to keep peace.

Indiana Conference.

The Indiana Conference of the Methodist church, will be held at Linton, beginning September 20, 1905. Bishop Henry Spellmeyer will be in charge. This is one of the largest of the Methodist conferences, representing a church membership of about 90,000. There are about 300 ministers in this conference.

Mrs. Maria Linder, daughter, Miss Kathryn Price and son, Oscar Price, went to Seymour Sunday morning where they attended the fiftieth anniversary of the organization of the Presbyterian church.—Columbus Herald.

FOR THE INVALID'S BED.

Adjustable Framework In Mattress Makes Nurse's Work Easier.

Among the patents recently granted at Washington is one for a mattress which is calculated to make the life of the invalid easier and to permit of a variety of changes of position without submitting the patient to any distress. It will be readily seen how this is accomplished.

Formed in the mattress at one end thereof is a framework consisting of

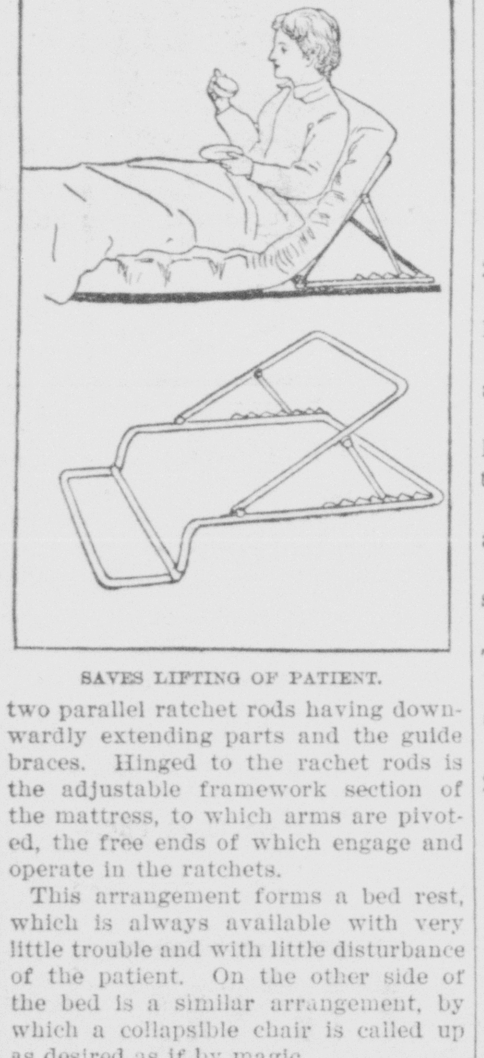

SAVES LIFTING OF PATIENT.

two parallel ratchet rods having downwardly extending parts and the guide braces. Hinged to the rachet rods is the adjustable framework section of the mattress, to which arms are pivoted, the free ends of which engage and operate in the ratchets.

This arrangement forms a bed rest, which is always available with very little trouble and with little disturbance of the patient. On the other side of the bed is a similar arrangement, by which a collapsible chair is called up as desired as if by magic.

Any one who has ever been confined to bed by a long spell of sickness will recognize the beauties of this arrangement. Likewise will also the nurse who has been compelled to move a helplessly bedridden person during one of these spells.—Brooklyn Eagle.

Easter Doll Parties.

Parties where each little girl is invited to bring her favorite doll, or her whole doll family, for that matter, are popular and timely. At one affair of this kind given under the direction of a kindergarten teacher, says the Washington Star, there were dolly songs and a dolly drill, dolly tableaux and dolly recitations, a baby coach parade to music and lastly a photograph taken on the front porch, where the whole bevy of little mothers posed with their babies of bisque, china and wax gathered about them. When refreshments were served there was a special table for the dollies, beautifully set with doll dishes, tiny candles and colored shades, simple refreshments warranted not to disturb the most delicate digestion and a little name card with appropriate souvenirs at each plate.

God and Immortality.

After you have assumed God you cannot without doing violence to your reason fail to assume immortality.—Washington Gladden.

Commodore ... U. S. N., retired, is dead at Washington, aged eighty-three years. He was navigating officer of Commodore Perry's flagship on the expedition to Japan in the fifties.

Healthy, happy babies. Mothers say that Hollister's Rocky Mountain Tea is the greatest baby medicine in the world. Makes them strong, well and active. 35 cents, Tea or Tablets. W. F. Peter Drug Co.

CASTORIA. Bears the Signature of Chas. H. Fletcher. The Kind You Have Always Bought

REAL ESTATE TRANSFERS.

Reported by O. S. Brooke, Abstracter and 5 per cent. loans.

W. L. Benton et al to Minnie B. Wallace and husband 80 acres Salt Creek Township $500.

Elizabeth Reid et al to S. I. R. R. Co. lot 13 blk 56 Seymour $200.

B. F. Schneck, Trustee, to Thomas Hopewell pt 18-6-6 Seymour.

Alfred Osborn et al to Isaac E. Fish 1 acre Owen Township $10.

John Smallwood to Letne E. Goens lot 178 Ewing $200.

Farmer's Canning Co. to DeHuer & Swain Lumber Co. pt 10 4 6 Crothersville $100.

C. H. Hancock to J. B. Prothero lot 15 blk Y Champion's Ad. Seymour $75.

Jackson Co. Loan & Trust Co. Trustee to Thos F. Russell et al lot 10 blk W Seymour $225.

Hasty D. Waggoner to John Kiitch et ux lot 18 blk H Saltmarsh's Ad. Seymour $150.

Wm. Armbruster to Nancy O'Neal 316 acres Owen Township $1000.

Edward Snyder to August Krumme 20 acres Washington Township $225.

Jas. A. Weekly to Louis Roberts 1¼ acres Salt Creek Township $125

T. F. Weddell to D. F. Motsinger 38 acres Carr Township $150.

Isaac Smith to Albert Noe et al 5 acres Salt Creek Township $200

Allie E Ritz to Clara Ray 1 acre Vernon Township $1350.

Robert B. Matlock to Cuy Scott 80 acres Owen Township $100.

Ed C. Kattman to Henry Kurtz et ux lots 111 and 112 Crothersville $300.

Henry Kurtz to Elesha C. Bess et al lots 111 and 112 Crothersville $175.

Rachel A. Gillaspy to Wm. A. Hall et al 10 acres Vernon Township $160

Ed H. Miller to Fred C. Miller 44 acres Hamilton Tp. $1000.

J. D. Hageman to G. F. Schepman jr. 2 acres Washington Township $25.

Eliha W. Wells to John P. Daugherty lot 2 E. M. Well's Ad. Brownstown $63.

Henry Von Dielingen to Fred Von Dielingen et ux und ½, lot 17 blk 56 Seymour $200.

Jas. G. Warman, Admr., to Elisha C. Bess et ux lot 14 Peter's Ad. Crothersville $100.

John H. Peters to Jonas Peters, 4 acres, Driftwood tp. $200.

E. M. Wells to Alex Greger, lot 9, Wells ad. Brownstown $100.

E. C. Bass to Laura E. Bridges, lot 52, Davis ad. Crothersville, $350.

Guy V. Copeland to Ralph F. Heller part of lot 29, 54 Vallonia $850.

Joseph W. Branaman to C. A. Branaman, 1½ acre Owen tp. $250.

Fred D. Stitz et al to C. K. Ross 40 acres, Brownstown tp. $1000.

C. K. Ross to Geo. F. Woodruff, 40 acres, Brownstown tp. 1000.

H. W. Walker, Auditor, to Nancy Setser, 40 acres, Salt Creek tp. $180.

Martha Starnes to Manda Hunsucker 23 acres Salt Creek Tp. $50.

Martha Starnes to Elizabeth Smerso 17 acres Salt Creek tp., $50.

Frank Hines et al to Noah Sharp, 6 acres, Redding tp. $100.

E S. Robertson, Admr. to G. A. Robertson, jr., 5¼ acres Brownstown tp. $775

Isaac N Reedy to Leander Reedy 20 acres Salt Creek tp. $300.

Martha A. Isaacs to Blaze Robertson 25 acres, Hamilton tp. $1150.

A. J. Varnholt, guardian, to Adaline Trimpe, 120 acres, Hamilton tp. $1400.

J. H. Huber to A. D. Spalding, 82 acres, Saltcreek tp. $1200.

John Weasner to Geo. Rumbley lot 2, blk 37, Seymour, $825.

A. J. Arthur to Otto Arthur, 1 acre Salt Creek tp $1.

Andrew Murphy to C. H. Murphy, 2 acres Vernon tp. $40.

M. C Day to Audley McClintock, 2 acres Redding tp. $350.

F. H. Stahl to Maria E. Stahl, 40 acres, Grassy Fork tp. $1500.

Cedar Springs New Health and Pleasure Resort Attracting Much Attention.

Springs of wonderful curative power similar to the famous waters of Carlsbad are attracting many to the health and pleasure resorts of Cedar Springs reached by the Pennsylvania Lines via New Paris, O. Hotel accommodations are under capable management. Varied recreation is offered: outdoors on the tennis courts and croquet lawns; indoors in the Clubhouse where there is a diversity of amusements and games. For particulars about fares and time of trains apply to ticket agents of Pennsylvania Lines.

Jackson County Case.

Judge Hacker made a ruling Monday in the case of the State ex rel, Carrie Offutt against James Wayman, as surveyor of Jackson county, venued to Columbus, quashing the alternative writ. John M. Lewis sr. was in court at the time and made the statement that the ruling of the court virtually puts the case out of court.

Tonight.

"The Power of the Cross" is a pure and strong play. It is entertaining and refreshing. It has all the elements of a great play and affords a delightful evening's entertainment. Tonight at the opera house.

Cut in Prices.

Flour reduced in keeping with decline in wheat.

Blish's Best Patent	70cts.
Blish's Success	65cts

The best flour that money can buy. a27tf

KILLED IN SALOON

Young Man Slain at Wheeling and Saloonist Is Under Arrest.

COLD-BLOODED CROWD

When the Police Arrived the Saloon Habitues Were Still Drinking With Corpse at Their Feet.

Grover Richardson Instantly Killed by a Shot From William Senegal's Pistol.

Muncie, Ind., May 2.—Grover Richardson, aged twenty-two years, was shot and instantly killed by William Senegal in the latter's saloon in Wheeling, twelve miles north of here. A number of men were gambling when a dispute arose. Senegal drew a revolver and fired, the bullet passing through Richardson's chest and continuing into the stomach. The Muncie police, who reached the place an hour later, found the men still drinking, the body of the murdered man remaining where he fell. Senegal and his bartender, Ferdinand Richel, were arrested and brought to Muncie. The police were informed that Richardson was endeavoring to break into Senegal's place and was mistaken for a burglar. This story is disputed by men who claim they were present and saw the killing. Others say that Richardson was inveigled into the saloon.

The murder has created a great sensation in Wheeling, owing to the fact that Richardson was a popular young man and is known to have had considerable money. Senegal has borne a bad reputation for years.

THE KANKAKEE SWAMPS

Will Be Reclaimed by Act of the Government.

Indianapolis, May 2.—The federal government is getting ready to reclaim several hundred thousand acres of land in the Kankakee marsh in this state and eastern Illinois. C. G. Elliott of the department of agriculture has arrived here for the purpose of gathering information on the subject. Prof. W. D. Spence of Purdue University and M. A. Downey of Anderson have been employed to assist in the work. They will make a careful survey of the marsh and prepare an estimate of the cost of an elaborate system of drains and dykes by which the entire area can be reclaimed. Property owners have reclaimed several thousand acres, which have been made the most fertile and valuable farming lands in the state. As soon as the marsh is drained the government will test the soil to see what it will best produce. It is supposed that the improvement will cost two or three million dollars.

Going After Alleged Grafters.

Newcastle, Ind., May 2.—Two former township trustees indicted, a suit in preparation against the bondsmen of an indicted one who recently died, and a special session of the grand jury this week to investigate the affairs of other trustees whose terms expired with the end of last year—this is a summary of what has been accomplished in Henry county up to this time against illegal grafts in township business. It is reported here that of the thirteen trustees that went out of office Jan. 1, all but two or three indulged in the game of official "rake-off." It is the purpose of the special session of the grand jury to ascertain whether the report is true.

Lawyer Again Indicted.

Lafayette, Ind., May 2.—Joseph E. Eacock, attorney, was again arrested yesterday afternoon upon warrants based on seven indictments, accusing him of blackmail and with obtaining money under false pretenses. Eacock was indicted by the grand jury in January last, but these indictments were recently quashed because of faulty construction. A special grand jury was then called and Eacock was again indicted. The new indictments are similar to the old, with a technical correction.

Hiding in the Hills.

Princeton, Ind., May 2.—Sheriff Whiting and posse are in pursuit of Amos Barrett and Finis Tisdale, young men accused of attempting to assault Annie English, fourteen years old, and Addie Moffett, thirteen. The girls are daughters of respectable families of Oakland City. The fugitives are said to be hiding in the hills near the Pike county line.

Overlooked $500.

North Vernon, Ind., May 2.—The Baltimore & Ohio Southwestern railway ticket office was robbed of $110.25 by a thief. The money was in a drawer near the ticket window and was taken while the employes were on the station platform. The drawer adjoining, containing nearly $500, was not disturbed.

Gillespie Case Again Continued.

Rising Sun, Ind., May 2.—By agreement of all parties the cases of the State vs. Mrs. Belle Seward and Myron Barbour and wife, charged with the murder of Elizabeth Gillespie, and the State vs. Myron Barbour, indicted for perjury, have been continued until the September term of court.

While a bilious attack is decidedly unpleasant it is quickly over when Chamberlain's Stomach and Liver Tablets are used. For sale by C. W. Milhous.

CASTORIA. Bears the Signature of Chas. H. Fletcher. The Kind You Have Always Bought

An Animal Story For Little Folks

The Discontented Deer

A deer once became dissatisfied with his lot. His home was on a high plateau which was well covered with woods and broken by beautiful streams which fell in bubbling cascades at the edge of the plateau to the valley below.

"That is a beautiful valley," declared the deer one day as he stood and looked at the pretty landscape spread out

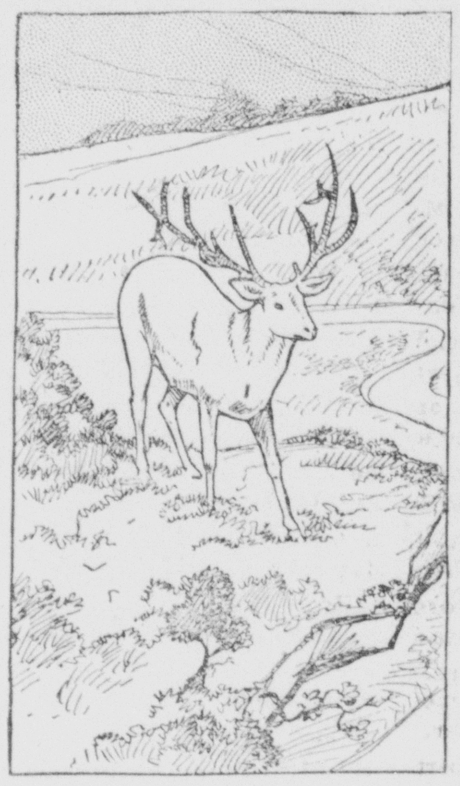

HE STOOD AND LOOKED AT THE PRETTY LANDSCAPE.

before him, but many hundred feet below. "How I should like to live there, and yet it is impossible for me to climb down the steep sides of this immense precipice. Just now I saw a little sparrow who had been twittering in a bush at my side spread his wings and swiftly fly down, down, down, to the meadow on the bank of the valley stream. Why should not I fly?"

And the foolish deer thought so long on this subject that he actually became possessed of the idea that he could fly.

"Here I go," he cried at last; "here I go to the velvet meadows and the cool shade of yonder valley!"

Then he plunged forward into the air.

Well, there isn't anything more to tell about the deer, but it may be said that on that selfsame day the jackals of that beautiful valley had a feast of boneless venison such as they had never enjoyed before.—Atlanta Constitution.

An Animal Story For Little Folks

THE KING OF BEASTS' MISTAKE

"I've just been told," said the lion to his wife, "that I'm the king of beasts."

"And so you are," replied his wife. "The only pity is that you do not conduct yourself as a king should."

"What shall I do?" asked the lordly lion.

"Well, in the first place, you should dress like a king," answered his wife.

Thereupon the lion went out and proceeded to get what he thought would be the proper clothes for a king.

WENT OUT TO SHOW HIMSELF OFF.

He dressed himself up in the best he could get and then went out to show himself off among the animals.

"Hello, Leo!" cried Mr. Hippo. "What does this mean?"

"Why, I'm the king of beasts, and these are my royal garments," answered the lion, looking proudly down at his clothes.

Mr. Hippo leaned back and laughed loud and long.

"The king of beasts, indeed," exclaimed he. "Well, you may have been before you went crazy, but now that you have dressed yourself up in those things you are no more than a king's fool. You are neither beast nor man. My friend, you've made a mistake."

So the lion went home and thought it all over and finally beat his wife for giving him such bad advice.—St. Louis Post-Dispatch.

Sunday Excursion To Indianapolis Via Pennsylvania Lines.

May 7th excursions tickets to Indianapolis via Pennsylvania Lines will be sold at 75 cts. round trip from Seymour good going on Excursion Train leaving at 8.06 a m. Central Time.

RESTORING WORN OUT LAND

A Remedy Perfected by the Federal Department of Agriculture.

The problem of restoring worn out soil and preventing deterioration is and always has been one of the most difficult known, a constant source of worry and vexation to the farmer.

A remedy has been found for the evil, it is claimed, by Gilbert H. Grosvenor in the Century Magazine, who says that the ground can be so inoculated as to prevent deterioration and to produce abundant crops. Statistics are given to show that by this process of vaccination or inoculation worn out lands in the different states have been made permanently productive. It is stated further that this process, which has been perfected by Dr. George F. Moore of the United States department of agriculture, is a simple one and within reach of every farmer who cares to try it. The process is patented, but the right is held by the department of agriculture for the benefit of the farmers of the United States.

Mr. Grosvenor declares that barrenness in soil is produced by the exhaustion of nitrogen and that most plants obtain nitrogen through the roots from the soil. Some years ago a German scientist, Dr. Nobbe, discovered that bacteria of a certain kind were necessary to plant life, and it was believed that if these bacteria could be collected and introduced into the soil any acre of ground could be inoculated against barrenness and enriched by a new supply of nitrogen. Dr. Nobbe experimented for several years in the propagation of bacteria that could be used on worn out land. He did not succeed. Dr. Moore of our own department of agriculture took up the experiments where Nobbe left them and succeeded in developing a type of bacteria in which the nitrogen fixing power was permanent. Then he invented a plan for the distribution of the germs and for their application to land.

The department of agriculture is now prepared to furnish the materials, or bacteria, to revive the fertility of worn out land. It will send to the farmer who makes application three small packages, with directions how to use them.

Package No. 1 is to be dissolved in a gallon of clear water. Package No. 2 has cotton containing bacteria, which is also to be dropped in the gallon of water. Package No. 3 contains ammonium phosphate, which is to be added after twenty-four hours to the mixture. After twenty-four hours the solution is ready for use.

Seed moistened with the solution are inoculated and are planted in the usual way. To inoculate soil dry earth is moistened with a stipulated quantity of the solution. This is added to a larger quantity of dry earth, and this in turn is spread over the surface of the field to be inoculated, just as manure would be spread. The result of this system of inoculating either the seed or the soil is to increase the yield of beans or peas three or four fold. The crop which follows will be equally successful.

The department of agriculture gives this discovery out, not as a doubtful one, but as having been clearly demonstrated and proved, and it is doing all in its power to induce farmers to test it.

NOVEL SNOW SHOVEL.

Full of Hot Water, Melts Ice and Snow Off Pavement.

Winter means coasting for the youngsters and sleigh riding for the older folks, but it also means the cleaning of snow off the pavement. This is one of the objections of snow, but to make the task as light as possible a Philadelphian has invented the novel combination snow shovel and melter shown here. If the device will do the work

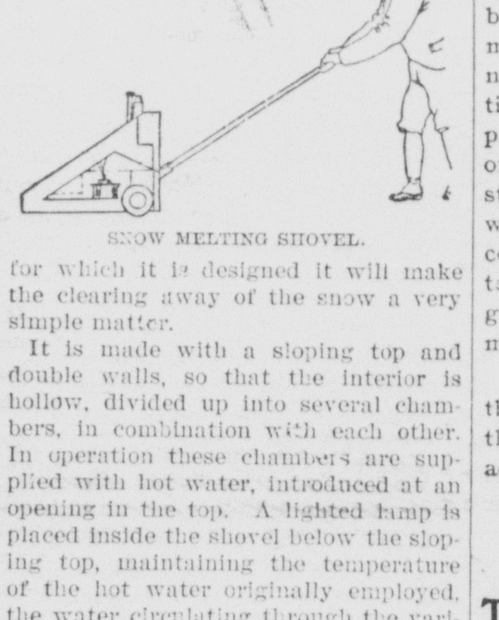

SNOW MELTING SHOVEL.

for which it is designed it will make the clearing away of the snow a very simple matter.

It is made with a sloping top and double walls, so that the interior is hollow, divided up into several chambers, in combination with each other. In operation these chambers are supplied with hot water, introduced at an opening in the top. A lighted lamp is placed inside the shovel below the sloping top, maintaining the temperature of the hot water originally employed, the water circulating through the various chambers and keeping the walls hot. Rollers are mounted on the rear portion of the shovel, so that it may be propelled easily, a handle being attached for this purpose. In use the shovel is advanced against the snow, and the latter is pushed up on the top, whereby it is melted, the water returning to the pavement. Any snow sticking to the sides is also melted, while the bottom, which is also heated, melts any snow or ice on the pavement.

John A. Wiedersheim of Philadelphia is the patentee.—New Orleans Times-Democrat.

Applies to All Lines.

Washington, May 2.—The attorney general has rendered an opinion sustaining Secretary Wilson of the Department of agriculture in his contention that the law requiring stock in transit to be unloaded, fed and watered at intervals not greater than twenty-eight hours, applied to terminal companies as well as to through lines.

Colonist Tickets to the West and Northwest via Pennsylvania Lines

One-way second class colonist tickets to California, the North Pacific Coast, Montana and Idaho, will be sold via Pennsylvania Lines from March 1 to May 15, inclusive. For particulars apply to nearest Ticket Agent of those lines.

SPECIALIST

FROM THE

Adrian Medico Surgical Institute

Adrian, Mich,

Will make their first visit to

SEYMOUR, INDIANA,

and will be at the

New Lynn Hotel,

THURSDAY, MAY 11.

Tell your sick friends

ONE DAY ONLY.

9 A. M. to 7:30 P. M.

FREE

This Institute in order to introduce their new Medical Discoveries and X-Radium System, sends at its own expense these eminent specialists to give to those who call on the above date, consultation, examination, advice and all medicine required to complete a cure, absolutely free.

These specialists will diagnose your case and give you the benefit of their medical knowledge. Their is no experimenting or guess work. You will be told whether you can be cured or not. If your case is curable, they treat you; if incurable they will give you such advice as may prolong your life.

Their treatment gives quick relief and positively cures. Being prepared to suit each individual case the human system is thoroughly cleansed of the disease in a natural and direct manner and improvement is noticed at once; even the worst cases are treated without any inconvenience to the patient or the pursuing of his daily vocation. If you are improving under your family physician do not come and take up their valuable time. They wish to give each one plenty of time, but cannot listen to long stories not pertaining to your case.

They have discarded the old remedies used for ages by the medical world and which it would be folly to depend upon any longer for they do not cure, as thousands die depending on them for relief.

The fact that these Specialists have discovered entirely new treatments and natural cures, gives them control of the Nervous System, Heart, Stomach, Lungs, Kidneys, Catarrh, Consumption, Epilepsy, Deafness, Male and Female Weaknesses, Cancers, Tumors, Piles and other Chronic Diseases.

They treat deafness by an entirely new method and hearing in many cases is restored at once. Catarrh in all its varied forms cured so it will never return. If you have weak lungs or consumption do not fail to be examined.

All cases treated can and will be cured, no difference who you have seen or treated with heretofore. Thousands who have given up all hope of being cured, now have an opportunity to consult specialists of reputation.

Dont fail to call as a visit costs you nothing and may save your life.

If you suspect kidney trouble, bring a two ounce bottle of your urine for chemical and microscopical analysis.

REMEMBER:—The free offer is during this visit only and will not be given again. Persons commencing any treatment after this trip will be required to pay, but not one cent will be asked of those commencing treatment during this visit for any medicine necessary to effect a cure; also a positive guarantee to cure will be given to patients accepted under their system of treatment. Those having long standing and complicated diseases, who have failed to get cured and become discouraged, are especially invited to call as thousands who have given up all hopes can testify to permanent cures obtained.

NOTICE:—Married Ladies without their *Husbands* and Minors without their *Fathers*, will positively not be admitted to consultation.

Office Hours: 9 A. M. to 7:30 P. M.

Don't Forget the Date.

THURSDAY, MAY 11.

ONE DAY ONLY..

BEST PLACE

n town to have your cleaning and pressing done is here.

Pants pressed	15c
Pants cleaned and pressed	25c
Pants scoured and pressed	75c
Suits pressed	50c
Suits cleaned and pressed	75c
Skirts cleaned and pressed	75c
Waists cleaned and pressed	50c

All kinds of dying, lining and remodeling of both ladies' and gent's suits.

The same place, 313 N. Chestnut St.

H. E. Weithoff.

Insurance, Fire, Life and Accident; Real Estate, Five Per Cent. Loans, Notary Public. All Matters Given Prompt Attention. CLARK B. DAVIS.

...'s Witch Hazel Salve For Piles, Burns, Sores.

By leaving your order and measure at Petterman's you will receive garments that will show you at your best.

PETTERMANN, The Tailor.

Royal Blue Shirts

- $1.00 -

Your Money Back if They Fade

The best shirt ever made for railroad men, livery men, grocers and anyone who needs dark shirts. We have all sizes and different lengths of sleeves.

SOLD ONLY AT

The Hub

House Painting Time

Is here and it will be economy on you part to protect your house with a fresh coat of paint We handle the S. W. P. ready mixed paints that always gives satisfaction. Also a full line of oils, lead, etc. for mixing. See our color sheets.

W. F. PETER DRUG CO.

WEATHER INDICATIONS.

CHICAGO, Ill., May 2, 1905—Partly cloudy tonight and Wednesday with occasional showers and thunder storms. Continued warm.

Tuesday Club.

The Tuesday Club met as usual this afternoon in the lecture room of the Library. The program was rendered as follows:

Parliamentary Discussion—Debate... ....Mrs. Brown
1 180-284 A. D. Military Despotism.... ....Mrs. Kessler
1. The Romans in Spain, Saul and Brittain... ....Mrs. Roach
2. Reading—A Great Show—Church ....Mrs. Jennie Montgomery

Meet Tomorrow.

The Southeastern Indiana Hospital Commission has appointed tomorrow to meet at the Governor's office in Indianapolis and receive delegations from the different cities seeking the location of this institution and hear the presentation of the claims of each one.

The delegation that goes from Seymour will leave here in the morning on the 8 o'clock train. Let every one who has agreed to go be there promptly on time.

Royal Entertainment.

Nearly 100 members of the local lodge of Odd Fellows went to Seymour Saturday evening on a special train where they were the guests of the Seymour lodge. The train left here about 6:30 o'clock and did not return until about daylight Sunday morning.

About 400 members of the order attended the Seymour meeting and the members of the Columbus lodge were given royal entertainment.—Columbus Republican.

Excellent play at the opera house tonight.

All diseased conditions are the effects of a cause. Osteopathy cured by locating and treating the cause. a27-29m2d

All women should strive to be beautiful. Beauty rules mankind. Hollister's Rocky Mountain Tea brings red lips, bright eyes and cream like complexion. 35 cents Tea or Tablets. W. F. Peter Drug Co.

The "Power of the Cross" is a great play. See it at the opera house tonight.

Rev. I. C. Overman returned Tuesday morning from Trafalgar where he preached Sunday.

WANT ADVERTISING

"Throw a stone into a crowd" and you will prabably hit a man who has some surplus money to invest—but you will probably go to jail if you try to find him in that way. A Want ad. or a careful reading of the want ads., will be safer.

FOR SALE.—75 feet good picket fence. Inquire here.

FOR SALE CHEAP—One handsome combination (gas and electric) chandelier, 3 lights each. Inquire here.mltf

Children Counted.

Henry Price, who has taken the enumeration of the children of school age has completed the count, and made his report to the county superintendent Tuesday afternoon. His report shows the total school population in Seymour 1654; 781 white males, 830 white females, 20 colored males, 23 colored females.

This is an increase of fifty-two over the enumeration last year, which showed 1602. The reports of the township trustees over the county showed a decrease in the school population in the rural districts.

Farewell Party.

The Young Ladies Society of the German Lutheran church gave a surprise farewell party to Miss Mollie Markworth last evening, May 1st, at the school hall. Miss Markworth was under the impression that she was merely attending a called meeting of the society when she found that she was at a surprise party on herself. Games and music were enjoyed throughout the evening and refreshments were served. Miss Markworth will soon move to Chicago where her father has received ministerial appointment.

Honors Won.

On yesterday morning the pupils of the High School were informed that the first honors in the Senior class were won by Harlan Montgomery and second honors by Julius Peter. The highest per cent was 1020, the second 1008 and the third highest was 994, which was scored by Claude Swengle This class has done excellent work this year and throughout their school life and are receiving commendations from all members of the faculty.

Musical Club.

The Progressive Musical Club met last night at the home of Miss Katie May Cordes on North Chestnut Street. The following excellent program was rendered:

Piano Solo..Mrs. W. F. Pfaffenberger
Piano Solo. ....MissLulu Casey
Paper—Chopin, Life and Compositions ....Mrs J. F. Shiel
Vocal Duet....Mrs. Frank Abele and ....Mrs. W. F. Peter
Piano Solo .... .Miss Sudie Mills

Lost His Money.

James H Thompson, who resides near the line between Bartholomew and Jackson counties south of Jonesville, attended the circus at Columbus Friday, and, going home on the train lost his pocketbook containing over $50 cash. It was found by a traveling man who turned it over to Mr. Auchenbach, former Panhandle agent at Jonesville, who returned it to its owner.

PERSONAL.

W. C. Sumner went to Columbus this morning.

George Owens, of Medora, was here this morning.

Miss Mable Montgomery spent the day at Cincinnati.

Mrs. Daniel Morgan and son spent the day at Columbus.

W. C. Ball, of Brownstown was here Monday evening.

August Cordes looked after business at Brownstown today.

W. T. Branaman transacted business at Brownstown today.

Rev. A. Egli went to Cincinnati this morning to attend conference.

W. M. Peek, of Crothersville, was in the city today on business.

Architect J. W. Royer was in the city for a short time this morning.

Mrs. Van Robertson, of Brownstown, was in the city this morning.

Dr. and Mrs. W. O. Goodloe returned to Crothersville last evening.

John Vande Walla made a business trip to St. Louis Crossing lastevening.

Rev. E. A. Campbell, of Liberty, was here today calling on old friends.

Attorneys Honan and Branaman, went to Brownstown on No. 7 today.

Chas. Spies, of Louisville, is here the guest of his aunt, Miss Anna Becker.

Albert Luedtke of Carr township was here greeting friends Monday evening.

Miss Jessie Hall returned last evening from a visit with Miss Grace Rust, of Brownstown.

Benjamin Jones and son Clarence, of Grassyfork township, were in town today on business.

Miss Maude Love, who has been quite sick for some time past, is slightly improved.

Earl Cox, who was very sick the past few days, was able to come down town this afternoon.

Mrs. Harry Wallace, Mrs. Clements and Mrs. Major Long, of Brownstown, were in the city today.

Rev. and Mrs. Dr. J. F. Baird and Miss Mary F. Baird returned to Cincinnati yesterday afternoon.

Mrs. Alice Lenier, who has been visiting relatives here, returned this morning to her home at Brownstown.

Mrs. Chas. Masters and daughter went to Brownstown this morning to spend several days with Mrs. Ed Vermilya.

W. S. Bell and J. N. Reedy, of near Freetown, were in town today and made the REPUBLICAN a pleasant call.

Miss Mary Wells, who has been visiting her grandmother, Mrs. Greer, returned this morning to her home at Brownstown.

Thos. Bothwell has returned to his duties at the Western Union office and George Conner has returned to his home at Brownstown.

Mr. and Mrs. Frank Morse returned to Cincinnati yesterday afternoon after attending the fiftieth anniversary of the Presbyterian church.

Miss Stella Rains will return tonight from Crothersville, where she has been assisting in the protracted meetings conducted by Rev. Shutts.

Miss Mayme McDonald, who was very ill at the Indiana University with scarlet fever, will resume her school duties next Monday morning.

Rev. H. P. Cory and wife returned this morning to their home at Falmouth, Kentucky, after taking part in the services of the Presbyterian church Sunday.

C. J. Attkisson left today for North Dakota with George Hartwell, of Commisky, and G. W. Truex, of Freetown, who go there with a view to investing in land.

F. H. Hadley went to Bedford today to look after his business there. The insurance on his fire loss has been adjusted, he receiving $930. The amount of his net loss will not be determined until he gets returns on goods damaged which were shipped east.

Business Meeting.

The Epworth League of the First M. E. Church will have a business meeting, Wednesday evening, at the church after prayer meeting. Every member of the League is urged to be present, as business of importance is to be transacted.

Chamberlain's Cough Remedy the Very Best.

"I have been using Chamberlain's Cough Remedy and want to say it is the best cough medicine I have ever taken," says Geo. L. Chubb, a merchant of Harlan, Mich. There is no question about its being the best, as it will cure a cough or cold in less time than any other treatment. It should always be kept in the house ready for instant use, for a cold can be cured in much less time when promptly treated. For sale by C. W. Milhous.

DeWitt's Little Early Risers The famous little pills.

EPWORTH LEAGUE.

Arrangements For The International Convention At Denver.

The cabinet of the Indiana State Epworth League is arranging for their part of the International convention to be held in Denver July 5 to 9. The official train will go via the Chicago & Northwestern to Omaha and thence via Union Pacific. The train will leave Chicago at 11:30 p. m., July 3 and arrive in Denver 7 a. m. July 5. Indiana headquarters will be at "Unity" church, and the "State hotel" will be the Aldine house, where accommodations have been reserved for 175 persons at $1 50 per day. The Indiana delegation has the first choice of homes, and will be located on "Capitol hill," the finest part of the city. The regular convention rate of $1 per day for lodging and two meals will prevail in the homes.

The entertainment committee at Denver will meet the "Indiana Special" (one hundred miles out from the city and the Denver "Indiana Club" will meet the train at the station.

Situated as is Denver, in the very heart of the scenic regions of the United States, it was an easy matter to arrange for numerous side trips. The trips include excursions to Pike's Peak, Garden of the Gods, Cheyenne Canyon, Manitou Springs, Cripple Creek, and many other points A trip to Yellowstone Park and another to Portland, Oregon, can be taken under special arrangements.

The Indiana cabinet is hopeful for a very large delegation, and the outlook is most promising. Arrangements have been made for the very best of accommodations, and the railroad officials have assured the committee that personal supervision of the trip will assure the best possible comfort.

A Good Suggestion.

Mr. C. B Wainwright of Lemon City, Fla., has written the manufacturers that much better results are obtained from the use of Chamberlain's Colic, Cholera and Diarrhoea Remedy in cases of pains in the stomach, colic and cholera morbus by taking it in water as hot as can be drank. That when taken in this way the effect is double in rapidity. "It seems to get at the right spot instantly," he says. For sale by C. W. Milhous.

RAILROAD RUMBLINGS.

L. R. Witty and J. G. Ray, Southern Indiana men were here today.

Conductor Harry Flomerfelt went to Columbus today to consult Dr. Banker.

Jesse Grice, who is in the employ of a railroad at Selma, Alabama, is here greeting old friends and looking after his property.

The B. & O. S-W. ticket office at North Vernon was robbed Sunday of $110 in cash. The money was taken from the cash drawer.

Why Suffer From Rheumatism?

Why suffer from rheumatism when one application of Chamberlain's Pain Balm will relieve the pain? The quick relief which this liniment affords makes rest and sleep possible, and that alone is worth many times its cost. Many who have used it hoping only a short relief from suffering have been happily surprised to find that after awhile the relief became permanent. Mrs. V. H. Leggett of Yum Yum, Tennessee, U. S. A., writes. "I am a great sufferer from rheumatism, all over from head to foot, and Chamberlain's Pain Balm is the only thing that will relieve the pain." For sale by C. W. Milhous.

Missionary Society.

The Home Missionary Society of the Presbyterian church will meet Thursday afternoon at 2:30 o'clock at the home of Mrs. J. L. Kessler. All those interested in missionary work are invited to atttend.

Deafness Cannot be Cured

by local applications, as they cannot reach the diseased portion of the ear. There is only one way to cure deafness, and that is by constitutional remedies. Deafness is caused by an inflamed condition of the mucous lining of the Eustachian Tube. When this tube is inflamed you have rumbling sound or imperfect hearing, and when it is entirely closed, deafness is the result, and unless the inflammation can be taken out and this tube be restored to its normal condition, hearing will be destroyed forever; nine cases out of ten are caused by catarrh, which is nothing but an inflamed condition of the muccus surfaces.

We will give One Hundred Dollars for any case of deafness (caused by catarrh) that cannot by cured by Hall's Catarrh Cure. Send for circulars free.

F. J. CHENEY & CO., Toledo, O.

Sold by druggists, 75c.

Take Hall's Family Pills for constipation

Circuit Court.

The case of Charles Schroeder vs the B. & O. S-W. railroad for damages has been venued to Scott county for trial.

A motion for a new trial in the case of the George Zollman against the B. & O. S-W. was argued Monday before Judge Buskirk who heard the case last term. The motion was overruled and judgment of $100 in favor of plaintiff was rendered.

James Decker, of Owen township, plead guilty in two cases charging him with selling liquor on Sunday and in each case he was fined $10 and costs.

A motion to dismiss the case against Charles McNicholes was argued Monday and taken under advisement by Special Judge Munden.

Truant Officer.

At their meeting Monday at Brownstown the township trustees elected Benj. Henderson, of Saltcreek township, truant officer for the coming year. He received eight votes to four for B. F. Scott whom he succeeds.

SHOOFLY CORNER.

Miss Nora Megel visited Thomas Foy and wife Saturday.

The dance at James Reidon's Saturday night was well attended. Mr. Reidon and his children, Ernest and Hannah, furnished the music.

Mr. Peter Mashino and wife visited Frank Price and wife near Seymour Sunday.

Clarence Rich, who works for Ollie Foster came home Sunday to visit his parents.

Peter Nichter and his family visited here Sunday.

Antona Gasper, of Brewersville, was here on business one day last week.

How to Ward Off Old Age.

The most successful way of warding the approach of old age is to maintain a vigorous digestion. This can be done by eating only food suited to your age and occupation, and when any disorder of the stomach appears take a dose of Chamberlain's Stomach and Liver Tablets to correct it. If you have a weak stomach or are troubled with indigestion, you will find these Tablets to be just what you need. For sale by C. W. Milhous.

Advertised Letters.

The following is a list of letters remaining in the postoffice at Seymour and if not called for within 14 days will be sent to the dead letter office:

LADIES.

Kammond Burtha Miss
Moore Pearl Mrs

GENTS.

Dinkewalter Dr
Emerich J C
Robertson Millard J
Ridg Allert

Seymour, Ind., May 1, 1905.
WM. P. MASTERS, P. M.

The price of a pretty face is $1.00—three packages of Hollister's Rocky Mountain Tea. Brings red lips, bright eyes and lovely color. 35 cents, Tea or Tablets. W. F. Peter Drug Co.

DeWitt's Little Early Risers The famous little pills.

A BEAUTIFUL

Line of spring clothing for boys and children.

You'll like our styles.

You'll like our prices.

Handsome Suits at

$2.00
$3.00
$5.00

Prices don't count unless you see the clothes.

Try a pair of Black Cat Stockings. They are without question the best Hosiery made for boys and girls.

THOMAS CLOTHING CO.

One Ounce of Satisfaction

Is all anyone can get out of a ton of poor coal. He has learned something by experience.

With every ton of coal you buy of us you will derive a ton or more of satisfaction, for we sell only the very best coal.

OLD LEE ANTHRACITE

We have added this famous coal to our already long list of high grade fuels, and are prepared to fill all orders for it either in chestnut or broken sizes.

Black Creek Has No Superior

As a soft coal for use in the grate and cook stove during the Spring and Summer months. We recommend it to those who want a high-grade coal at a low price

Telephone Your Orders

Co.

AFTER USING.

HEALTH AND VITALITY

DR. MOTT'S NERVERINE PILLS

The great iron and tonic pill and restorative for men and women, produces strength and vitality, builds up the system and renews the normal vigor, bringing health and happiness. 60 doses in a box. For sale by all druggists, or we will mail it, securely wrapped, on receipt of price, $1.00 per box, 6 boxes for $5.00. Dr. Mott's Chemical Co., Cleveland, Ohio.

A. J. PELLENS, Druggist Seymour, Ind.

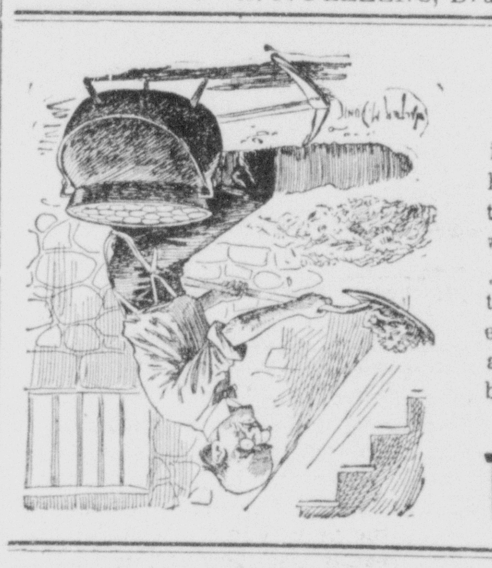

PLANTING MONEY

in your house in the shape of good, honest, thoroughly seasoned, and therefore damp-resisting, lumber always pays in the long run. Less repairs, for one thing; fewer eyesores in the shape of warped, twisted and generally shrunk-out-of-shape windows and doors for another. Honest lumber awaits your call at this yard of

The Travis Carter Co

Stacks of Wall Paper

In all conceivable designs are here If you knew how cheap artistic wall paper is at our store, you wouldn't let those rooms go another season with their old wall covering.

Freshen them up, it'll cost you but little, and means lots of comfort.

Miller's Book Store,
No. 20 W. Second St., Seymour, Ind

R. E. HARRIS,
DENTIST.
Rooms 3 and 4, Masonic Temple
OVER POSTOFFICE.
Phones—Office 328. Residence. 382

DR. H. M. DAWSON,
OSTEOPATH.
Treats all acute and chronic diseases. Consultation free.
OFFICE—No. N. Chestnut St. Phone

Sylvan Soap.

The finest quality of soap combined with real flower odors are the causes for the great popularity of Sylvan Toilet Soap wherever introduced. We have received a case of this soap and invite inspection. Twenty-five cents the box.

SOCIETE ROSE, the newest creation in high grade perfumes. Call and examine it.
Phone 100.

COX PHARMACY CO.

Opera House

Tuesday May 2, 1905

The Powerful Drama of Modern Life

The Power of the Cross

The Sweetest Story Ever Told.
A Prettier Drama was never seen on the Local Stage.

SPECIAL SCENERY AND EFFECTS

Prices 25, 35, 50, 75 and boxs $1.00.

LEWIS & SWAILS,
ATTORNEYS.
SEYMOUR, INDIANA.

Hunterman's Wall Paper Store

Latest Designs and Colorings in Wall Paper at Lowest Prices

OPERA HOUSE BLK
PHONE 365
Seymour, Indiana

BAR-BEN
NERVE FOOD

Builds up the Body, Brain and Nerves.

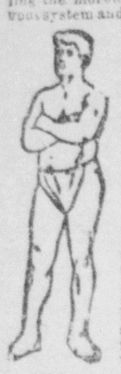

It destroys the germs and microbes in the blood, expelling the morbid, unhealthy matter which irritates the nervous system and breaks down the vitality of men and women.

In Bar-Ben are combined both the purifying and tonic properties that are necessary to restore health and strength to the broken down system. If you are nervous, irritable, restless; your heart jumps and palpitates at every noise; you cannot concentrate your mind on your work; do not sleep well at night; have no appetite for food and no ambition—you need Bar-Ben. It will aid your digestion, increase your appetite, and within a few days you regain that vim, vigor and vitality which you thought was lost forever.

Bar-Ben is the truly scientific, natural and positive cure for all nervous diseases, lost vitality, night emissions and excesses, the effects of over-work, worry, brain fatigue, the excessive use of tobacco, opium or liquor. No matter what has caused your trouble Bar-Ben will bring you back to health. Don't wait another day, get some Bar-Ben and begin taking it. The sooner you commence, the sooner your weakness will vanish.

All druggists, or mailed on receipt of price, 50 cents. For free sample and medical advice, write

Bar-Ben Remedies Co., Cleveland, O.

B & O. S-W. TIME TABLE

WORLDS FAIR ST. LOUIS B.&O. S-W. ROUTE

AT SEYMOUR, INDIANA.
Effect Dec. 4, 1904.

EAST BOUND.

ARRIVE.			DEPART.
No. 12	4:40 a. m.	daily.	4:43 a.
No. 4	9:10 a. m.	"	9:14 a. m
No. 2	3:40 p. m.	"	3:45 p. m
No. 8	4 32 p. m.	dly ex Sun	4:37 p.m
No. 6	6:05 p. m.	dly ex Sun.	6:08 p.m

WESTBOUND

ARRIVE.			DEPART.
No 9	5:24 a. m.	Sun only.	5:27 a. m
No. 5	6:24 a. m.	dly ex Sun	5: 27 a. m
No. 7	10:17 a. m.	dly ex Sun	10:25 a. m
No 1	11:20 a. m.	daily.	11:23 a. m
No. 11	1:45 p. m.	daly	1:48 p. m
No 3	11:50 p. m.	"	11:53 p. m

C. C FREY. Agt.

INSURANCE AND INVESTMENT.

What Life Insurance Company do I represent? Why the

National Life Insurance Company of Vermont.

Of course.

Inquire about the new contracts, the INVESTMENT INSURANCE TRUST BONDS. It will interest you.

HARRY M. MILLER, Spec Agt.
SEYMOUR, IND.

SPRING STOCK.

A great line of ladies' fine Oxfords and Slippers may be seen at Pfaffenberger's shoe store. Patent and tan-lead both in shoes and slippers. Selz Royal Blue is a great shoe for men. Rich's Julia Marlow is a leading shoe for women. Great bargains in Tennis and Oxfords for children. New stock for men, boys and women at 40 and 50 cents.

PFAFFENBERGER'S SHOE STORE.

T. M. JACKSON,
JEWELER AND OPTICIAN
104 W. SECOND STREET.

DeWitt's Witch Hazel Salve
For Piles, Burns, Sores.

LUCK AGAINST HIM

All Day Monday the President Didn't Sight Game.

Glenwood Springs, Col., May 2.—President Roosevelt and members of his hunting party were in the saddle from 8 a. m. until 4:30 o'clock Monday, returning without a pelt of any

WILLIAM LOEB, JR., THE PRESIDENT'S SECRETARY.

kind or even sighting game. Secretary Loeb reached the camp at 2 p. m. and expects to return today. The hunters did not occupy their old camp on East Divide creek until today, as the president desired to await Mr. Loeb's arrival in the quarters on the West Divide. New bear tracks in large numbers have been reported near the Penny ranch on the East Divide, where luck went against the hunters when they started out.

THE EQUITABLE TROUBLES

Mr. Hyde Files Affidavit Against Mr. Alexander.

New York, May 2.—President Alexander and Second Vice President Tarbell of the Equitable Life are charged by James H. Hyde in an affidavit filed with Supreme Court Justice Maddox in Brooklyn with stirring the society to demand a broader scheme of mutualization after they had agreed to a compromise plan.

The affidavit is part of an amended petition filed with an amended brief, by Samuel Untermyer in an application to intervene in the Lord suit to restrain the mutualization of the Equitable. The alleged purpose of Mr. Hyde in intervening is to have the court rule that no further amendment of the Equitable charter is possible without the consent of three-fifths of the stock.

Recommends Hooker's Removal.

Albany, N. Y., May 2.—Legislative proceedings for the removal of Justice Warren B. Hooker of the Eighth judicial district from the supreme court bench of this state are unanimously recommended in the report of the assembly judiciary committee to that house of its investigation of the charges affecting the justice. The report finds that a number of acts of Hooker, in connection with George W. Beavers, in the matter of postoffice appointments resulted in defrauding the United States out of various sums of money.

As It Should Be.

Santiago, Chile, May 2.—The announcement that the Peruvian government proposes to send a legation to Chile, restoring the entente between the two countries, has created a very good impression here.

Strictly Genuine.

Most of the patent medicine testimonials are probably genuine. The following notice recently appeared in the Atchison (Kan.) Globe: "Joe Tack, a well known engineer, running on the Missouri Pacific between Wichita and Kiowa, lately appeared in a big one, with a picture, and when he was in this office today, we asked him about it. He says he had terrific pains in his stomach, and thought he had cancer. His druggist recommended Kodol and he says it cured him. He recommended it to others who were also cured." Kodol Dyspepsia Cure digests what you eat and cures all stomach troubles Sold by A. J. Pellens and W. F. Peter Drug Co.

CASTORIA.
Bears the Signature of Chas. H. Fletcher — The Kind You Have Always Bought

A Scientific Discovery.

Kodol Dyspepsia Cure does for the stomach that which it is unable to do for itself. Kodol Dyspepsia Cure supplies the natural juices of digestion and does the work of the stomach, relaxing the nervous tension, while the inflamed muscles of that organ are allowed to rest and heal. Kodol Dyspepsia Cure digests what you eat and enables the stomach and digestive organ to transform all food into rich, red blood. Sold by A. J. Pellens and W. F. Peter Drug Co.

RAVAGES OF TIME

Has Played Havoc With Russian Old Believers' Temple.

Moscow, May 2.—In accordance with the emperor's Easter gift of religious freedom, the church in the Rogozhsky cemetery, which is to the old believers what the Kremlin cathedral is to orthodox Russians, and which had been sealed up for forty-nine years, has been reopened with Easter services. A procession of thousands of old believers marched to the long-silent temple yesterday, chanting hymns of joy and exultation; but when the seals were broken from the doors of the church the condition of the interior which was disclosed caused the note of gladness to be changed to one of sadness. The liturgical books and sacred pictures, after a half century of seclusion, had gathered a deep coat of mold, and the interior hangings were only tattered threads of tapestry, while the floors and walls were damp and dusty. The rich members of the sect are contributing a fund for the restoration of the interior of the church to its original splendor.

Rojestvensky at Anchor.

Saigon, French Cochin China, May 2.—The Russian squadron is lying off Port Dayet, forty miles north of Kamranh bay, and in Biuhkang bay (near Kamranh bay), outside of territorial waters. The French naval division has been mobilized to preserve neutrality in French waters.

When e'er you feel impending ill,
And need a magic little pill,
No other one will fill the bill
Like DeWitt's Little Early Risers.

The famous little pills Early Risers cure constipation, sick headache, biliousness, etc. They never gripe or sicken, but impart early rising energy. Good for children or adults. Sold by A. J. Pellens and W. F. Peter Drug Co.

TERSE TELEGRAMS

At Alexandria, Ind., John Negley, a business man, shot and killed his wife and then killed himself.

May Day riots in Warsaw, Poland, resulted in the killing and wounding of nearly a hundred persons.

The annual convention of the Amalgamated Association of Iron, Steel and Wire Workers is in session at Detroit.

John Wanamaker of Philadelphia has given $100,000 for Young Men's Christian Association buildings at Pekin, Seoul and Kyoto.

A banquet was given to Admiral Dewey at Washington last evening in commemoration of his victory in Manila bay seven years ago yesterday.

The monthly statement of the public debt shows that at the close of business April 30 the total debt, less cash in the treasury, amounted to $997,217,941.

James R. Gray, general manager of the Atlanta Journal, has purchased a controlling interest in the Journal, of which he has hitherto owned a minority of the stock.

The monthly comparative statement of the government receipts and expenditures shows that for the month of April the total receipts were $39,778,181 and the expenditures $48,989,600.

Hot Weather Piles.

Persons afflicted with piles should be careful at this season of the year. Hot weather and bad drinking water contribute to the conditions which make piles more painful and dangerour. DeWitt's Witch Hazel Salve stops the pain, draws out the soreness and cures. Get the genuine, bearing the name of E. C. DeWitt & Co. For sale by A. J. Pellens and W. F. Peter Drug Co.

STRONG Again

is what Mrs. Lucy Stovall, of Tilton, Ga., said after taking Kodol Dyspepsia Cure. Hundreds of other weak women are being restored to perfect health by this remedy. YOU may be well if you will take it.

Indigestion causes nearly all the sickness that women have. It deprives the system of nourishment and the delicate organs peculiar to women suffer—weaken, and become diseased.

Kodol Dyspepsia Cure

enables the stomach and digestive organs to digest and assimilate all of the wholesome food that may be eaten. It nourishes the body, and rebuilds the weak organs, restoring health and strength. Kodol cures indigestion, constipation, dyspepsia, sour risings, belching, heartburn and all stomach disorders.

Digests What You Eat

Dollar bottle holds 2½ times as much as the trial, or 50 cent size.

Prepared at the Laboratory of E. C. DeWitt & Co., Chicago, U. S. A.

W. F. Peter Drug Co , A. J. Pellens

PRESIDENT SPEAKS

Sunday Service in Mountains Attracts Large Crowd.

Glenwood Springs, Col., May 1.—Unique in the history of Colorado was the church service held at the old blue schoolhouse on West Divide creek Sunday attended by President Roosevelt and his hunting party and all the ranchmen and their families for miles around. The little district school building was not a tenth part large enough to accommodate the congregation, and as a result the organ was moved to the platform in front. On this platform seats were provided for the president and his party, the Rev. Horace Mann of Rifle, Col., who preached the sermon, the choir and the trustees of the church. The members of the congregation stood or sat on the ground or in their conveyances, which were grouped around the building. The sermon by Rev. Mann was of an unusual kind. It began with a story, teemed with slang of the Western flavor and was full of advice suited to a congregation inuring itself to the hardships of mountain life. It touched on the responsibilities of the position of president, as well as the characteristics of some of the men who have occupied that exalted place After he had concluded the president spoke for about ten minutes. He expressed his well-known views on good citizenship, the morality of man, patriotism and duty to the home and country. He was cheered heartily throughout his remarks. After the services were concluded he shook hands with every person present.

Prosperity in Argentine.

Buenos Ayres, May 2.—The Argentine congress opened its session Monday with the usual impressive ceremonies. The president's message disclosed an unusual condition of prosperity financially and commercially. The budget shows an actual surplus for 1904 of $12,640,000, whilst exports for the first quarter of 1905 exceed by $16,000,000 the exports for a corresponding quarter of 1904.

Great Pianist Recovers.

Boston, May 2.—Ignace Paderewski, who has been suffering from nervous shock, has so far recovered that he left this city for New York last night.

Time Tried and Merit Proven.

One Minute Cough Cure is right on time when it comes to curing coughs, croup, whooping cough, etc It is perfectly harmless, pleasant to take and is the children's favorite cough syrup. For sale by A. J. Pellens and W. F. Peter Drug Co.

LOEB IS MYSTIFIED

President's Secretary Does Not Know Why He Is Drawn Into Suit.

NEVER SAW MISS WOOD

Young Woman Who Claims Damages For Loss of "Love Letters of the Boss" Threatens a Scandal.

A Revival of the Wood-Platt Notoriety in the Courts Is Now Promised.

Glenwood Springs, Col., May 1.—"Why, I never saw the woman in my life, nor do I want to see her," said William Loeb, jr., secretary to the president, Sunday, when he was shown a dispatch concerning the suit filed in Omaha by Miss Mae Wood, asking $35,000 jointly of Mr. Loeb, former Postmaster General Wynne and J. Martin Miller, a Newark (N. J.) newspaper man, who was recently appointed to a position in the consular service.

When the morning newspapers arrived, giving a detailed account of the filing of the damage suit, Mr. Loeb read the story carefully and remarked: "It is just as I thought. I will have to get a bill of particulars to tell how I am concerned with the case."

Mr. Loeb said: "The only knowledge I have of Miss Wood is in relation to her position in the postoffice department and the notoriety she brought to herself just prior to the marriage of Senator Platt of New York. She called up the White House and asked if she could see me. Assistant Secretary Barnes talked with her, and as her business did not seem to be important, I declined to see her. That is all I know personally of the woman. I am at a loss to see where she gets my name into the action for damages."

VAGUELY UNCOMMUNICATIVE

Miss Wood Declines to Explain Regarding Mr. Loeb.

Omaha, Neb., May 1.—Miss Mae C. Wood, who Saturday filed a damage suit for $35,000 against Secretary William Loeb, Robert J. Wynne and J. Martin Miller, last evening talked to a reporter of the events which led up to the filing of the suit, in which she alleges that the manuscript of a

MISS MAE WOOD.

book she had in preparation entitled "The Love Letters of the Boss," was secured from her under representations which were not carried out, depriving the world of what she declares would have made interesting reading. Miss Wood accuses J. Martin Miller of securing the manuscript from her under a false promise, and afterward by threats of duress compelled her to give up Senator Platt's letters and sign receipts for $20,000, which she never received.

She was asked in what particular Secretary Loeb was connected with the matter. She declined to answer the question directly, but had this to say: "Secretary Loeb should always use the telegraph or a courier. It is a remarkable fact that he knows so little of this affair. I rather think he should say he does not know how I happened to know what he knows of it. Really, I think I shall have to refrain from going into the details until I shall tell it in court."

She said she had not the slightest idea what any of the defendants would do or whether they would accept or avoid service in the suit. She asserted, however, that if Mr. Loeb avoided service, she would have the suit transferred to the United States courts.

She admitted that she had never seen Mr. Loeb and that she knew of no reason why he should take any part in the New York affair, but still refused to say in what manner she would connect him with it. Miss Wood recited over again the allegations contained in her petition filed in the district court. To J. Martin Miller she gave the credit of instigating the intimidation and other acts named in her charges. She spoke in detail of the alleged relations with Senator Platt and closed the interview with this significant remark: "They were looking for scandal, and now they have it. I shall show my hand when the proper time comes."

CASTORIA
For Infants and Children.
The Kind You Have Always Bought
Bears the Signature of Chas. H. Fletcher.

900 DROPS
CASTORIA
A Vegetable Preparation for Assimilating the Food and Regulating the Stomachs and Bowels of
INFANTS & CHILDREN

Promotes Digestion, Cheerfulness and Rest. Contains neither Opium, Morphine nor Mineral. NOT NARCOTIC.

Recipe of Old Dr SAMUEL PITCHER
Pumpkin Seed -
Alx. Senna -
Rochelle Salts -
Anise Seed -
Peppermint -
Bi Carbonate Soda -
Worm Seed -
Clarified Sugar -
Wintergreen Flavor.

A perfect Remedy for Constipation, Sour Stomach, Diarrhoea, Worms, Convulsions, Feverishness and LOSS OF SLEEP.

Fac Simile Signature of Chas H. Fletcher. NEW YORK.

At 6 months old
35 DOSES—35 CENTS

EXACT COPY OF WRAPPER.

CASTORIA
For Infants and Children.
The Kind You Have Always Bought
Bears the Signature of Chas. H. Fletcher
In Use For Over Thirty Years
CASTORIA
THE CENTAUR COMPANY. NEW YORK CITY.

CHICHESTER'S ENGLISH
PENNYROYAL PILLS
Original and Only Genuine.
SAFE. Always reliable. Ladies, ask Druggist for CHICHESTER'S ENGLISH in RED and Gold metallic boxes, sealed with blue ribbon. Take no other. Refuse Dangerous Substitutions and Imitations. Buy of your Druggist, or send 4c. in stamps for Particulars, Testimonials and "Relief for Ladies," in letter, by return Mail. 10,000 Testimonials. Sold by all Druggists. Chichester Chemical Co., Madison Square, PHILA., PA.
Mention this paper.

PILES Dr. Williams' Indian Pile Ointment will cure Blind, Bleeding and Itching Piles. It absorbs the tumors, allays the itching at once, acts as a poultice, gives instant relief. Dr. Williams' Indian Pile Ointment is prepared for Piles and Itching of the private parts. Every box is warranted. By druggists, by mail on receipt of price. 50 cents and $1.00. WILLIAMS MANUFACTURING CO., Props., Cleveland, Ohio

A J. Pellens Druggist'

HOLLISTER'S
Rocky Mountain Tea Nuggets
A Busy Medicine for Busy People.
Brings Golden Health and Renewed Vigor.
A specific for Constipation, Indigestion, Live and Kidney Troubles, Pimples, Eczema, Impure Blood, Bad Breath, Sluggish Bowels, Headache and Backache. It's Rocky Mountain Tea in tablet form, 35 cents a box. Genuine made by HOLLISTER DRUG COMPANY, Madison, Wis.
GOLDEN NUGGETS FOR SALLOW PEOPLE

LADIES
DR. LaFRANCO'S COMPOUND.
Safe, speedy regulator; 25 cents. Druggists or mail. Booklet free. DR. LaFRANCO, Philadelphia, Pa.

Louisville Division. Pennsylvania Lines.

Time Table of Passenger Trains—Cent'l Time

Southward.	10	26	30	18	32	40
	PM	AM	AM	AM	PM	AM
Chicago........lv.	9*00	.....	.....	*10 00	.....	.....
Indianapolis.... "	3*35	*7 00	†8 05	*3 55	*6 45	§7 30
Southport...... "	.....	.....	8 24	.....	7 04	7 50
Greenwood...... "	.....	.....	8 30	.....	7 10	7 56
Whiteland...... "	.....	.....	8 38	.....	f7 18	8 04
Franklin....... "	4 10	7 36	8 47	4 32	7 28	8 13
Edinburg....... "	4 25	7 50	9 05	4 47	7 47	8 31
Columbus.......ar.	4 45	8 08	9 24	5 03	8 05	8 50
Columbus.......lv.			†9 35	*5 10		§8 55
Elizabethtown... "			9 50	5 25		9 12
Scipio......... "			10 03	5 39		9 26
Queensville.... "			10f10	f5 45		f9 33
North Vernon... "			10 20	5 53		9 42
Vernon......... "			10 25	5 57		9 45
North Madison.. "			11 05	6 35		10 30
Madison........ar.			11 20	6 50		10 45
Columbus.......lv.	4 45	8 08	9 30	5 07	8 10	
Jonesville..... "	.....	s.....	9 47	.....	8 26	
Seymour........ "	5 10	8 35	10 06	5 40	8 42	
Crothersville.. "	5 28	s.....	10 26	.....	9 05	
Scottsburg..... "	5 44	9 05	10 42	6 08	9 22	
Henryville..... "	6 03	s.....	11 00	.....	9 42	
Memphis........ "	6 10	s.....	11 07	.....	9 50	
Sellersburg.... "	6 22	s.....	11 19	.....	10 02	
Jeffersonville. "	6 38	9 43	11 37	6 48	10 17	
New Albany.....ar.	7 20	10 20	12 20	7 20	10 50	
Louisville.....ar.	7 00	10 05	11 59	7 10	10 25	
	AM	AM	AM	PM	PM	AM

Northward.	31	19	33	27	1	41
	AM	AM	PM	PM	PM	PM
Louisville.....lv.	6*25	*8 20	†1 45	*3 30	*8 15	s Stops on Signal, Sunday.
New Albany..... "	6 00	8 00	1 30	3 00	8 00	
Jeffersonville. "	6 34	8 42	2 07	3 52	8 37	
Sellersburg.... "	6 51	.....	2 23	.....	8 50	
Memphis........ "	7 03	.....	2 34	.....	s.....	
Henryville..... "	7 10	.....	2 41	.....	s.....	
Scottsburg..... "	7 29	9 22	2 58	.....	9 22	
Crothersville.. "	7 45	.....	3 13	.....	9 34	
Seymour........ "	8 06	9 50	3 35	4 54	9 52	
Jonesville..... "	8 21	.....	3 48	.....	s.....	
Columbus.......ar.	8 35	10 17	4 05	5 25	10 25	
Madison........lv.	6*50		†2 15			§5 00
N. Madison..... "	7 05		2 30			5 15
Vernon......... "	7 40		3 05			5 57
N. Vernon...... "	7 45		3 10			6 01
Queensville.... "	7f54		f3 19			f6 10
Scipio......... "	8 00		3 26			6 17
Elizabethtown.. "	8 14		3 39			6 32
Columbus.......ar.	8 30		3 55			6 50
Columbus.......lv.	8*40	10 22	4 10	5 25	10 25	§6 55
Edinburg....... "	9 05	10 36	4 29	5 40	10 40	7 13
Franklin....... "	9 23	10 51	4 52	5 56	10 56	7 32
Whiteland...... "	9f33	.....	5 02	.....	.....	7 41
Greenwood...... "	9 42	.....	5 11	.....	.....	7 49
Southport...... "	9 50	.....	5 18	.....	.....	7 55
Indianapolis...ar.	10 10	11 30	5 40	6 35	11 35	8 15
Chicago........ar.	.....	*5 30	.....	.....	*7 10	.....
	AM	PM	PM	PM	AM	PM

BETWEEN COLUMBUS AND CAMBRIDGE CITY.

Read Down. / Read Up.

241	233	231		230	218	240
PM	PM	AM		AM	PM	AM
§7 00	†4 10	†8 40	lv. Columbus...ar.	†9 20	†5 00	§8 35
7 13	4 23	8 52	" Clifford "	9 06	4 47	8 22
7 18	4 28	9 00	" St. L. Crossing "	9 00	4 42	8 17
7 25	4 35	9 07	" Flat Rock "	8 54	4 35	8 10
7 30	4 40	9 12	" Lewis Creek "	8 49	4 29	8 05
7 48	4 58	9 29	" Shelbyville "	8 31	4 12	7 47
8 06	5 16	9 47	" Manilla "	8 14	3 54	7 28
8 11	5 21	9 51	" Homer "	8 09	3 49	7 24
8 25	5 35	10 05	" Rushville "	7 55	3 35	7 10
8 49	5 59	10 29	" Falmouth "	7 31	3 11	6 46
9 10	†6 20	10†50	ar. Cambridge City..lv.	†7 10	†2 50	§6 25
PM	PM	AM		AM	PM	AM

*Daily. †Except Sunday. f Flag Stop. §Sunday only.

Dark Faced Type denotes time from 12.00 noon to 12.00 midnight; Light Faced, from 12.00 midnight to 12.00 noon.

Compartment Sleeping Cars and Coaches run on Nos. 10 and 1 between Louisville and Chicago; Parlor, Cafe Cars and Coaches on Nos. 18 and 19 between Chicago and Louisville.

G. L. PECK, Gen'l Mgr. SAMUEL MOODY, Gen'l Pass'r Agt. E. A. FORD, Pass'r Traffic Mgr.
2-7-05.—V PITTSBURGH, PENN'A.

For time cards, rates of fare, through tickets baggage checks and further information regarding the running of trains, apply to any Agent of the Pennsylvania Lines.

DR. J. M. BURKE
OPTOMETRIST.
Eyes examined by the latest and most improved methods by a specialist in this line of work. Eye glasses and spectacles fitted for all defects of vision and relief of eye strain. Work guaranteed at J G. Laupus' jewelry store Friday of each week.

We Have the Remedies
For all Spring and Summer ills. Bring us your
Prescriptions
They will be carefully prepared from fresh drugs.
Geo. F. Meyer, Druggist
Phone 247. 116 S. Chestnut St.

250)

SOUTHERN INDIANA RAILWAY

Time Table of Passenger Trains
Effective Feb. 26, 1905.

SOUTH BOUND TRAINS.

STATIONS	Every Day	Every Day	Every Day	Every Day	Every Day
	A. M.	A. M.	P. M.	P. M.	P. M.
Lv. Terre Haute...	7:00	10:35	1:00	3:10	5:30
" Jasonville......	7:47	11:29	....	4:00	....
" Hymera.........	....	....	1:46	....	6:20
" Bonham,........	....	....	2:14	....	6:46
" Linton.........	8:11	11:50	2:40	4:22	7:07
" Beehunter......	8:24	12:03	....	4:35	7:23
" Elnora.........	8:37	12:20	....	4:51	7:35
Ar. Odon...........	8;47	12:30	....	5:01	7:47
Lv. Indian Springs	9:16	12:53	....	5:29	....
Ar. Bedford........	9:55	1:35	A. M.	6:10	....
Lv. Bedford........	10:00	....	7:00	6:14	....
Ar. Seymour Junc.	11:10	....	8:08	7:30	Week
" Seymour........	11:15	....	8:15	7.35	Days
Lv. Seymour........	....	....	8:40	....	3:00
Ar. Westport.......	....	....	9:40	....	4:00
	A. M.	P. M.	A. M.	P. M.	P. M.

NORTH BOUND TRAINS.

STATIONS	Every Day	Every Day	Every Day	Every Day	Week Days
	A. M.	P. M.	A. M.	P. M.	A. M.
Lv. Westport......	....	....	....	4:35	10:05
Ar. Seymour........	....	....	....	....	11:05
Lv. Seymour........	7:15	2:00	....	....	....
" Seymour Junc.	7:20	2:05	....	5:35	....
Ar. Bedford........	8:30	3:14	....	6:47	....
Lv. Bedford........	8:35	3:18	....	5:50	....
" Indian Springs	9:16	3:55	....	6:29	....
" Odon,.........	9:44	4:23	7:00	6:58	....
" Elnora.........	9:55	4:33	7:16	7:10	Every
" Beehunter.....	10:07	4:46	7:32	7:23	Day
" Linton.........	10:28	5:00	7:44	7:36	3:10
" Jasonville......	10:44	5:23	....	7:59	....
" Bonham........	....	....	8:05	....	3:20
" Hymera........	....	....	8:33	....	3:48
Ar. Terre Haute...	11.35	6:15	9:20	8:50	4:35
	A. M.	P. M.	A. M.	P. M.	P. M.

CONNECTIONS at JUNCTION POINTS

TERRE HAUTE—Union Station with Chicago & Eastern Illinois to and from Chicago and intermediate points with Vandalia to and from St. Louis, Indianapolis, South Bend, Peoria and intermediate points, and by transfer with Big Four to and from St. Louis, Indianapolis and intermediate points.

LINTON—With Illinois Central to and from Switz City, Effingham and intermediate points.

BEEHUNTER—Southern Indiana Station; with Indianapolis and Vincennes to and from Vincennes, Worthington, Martinsville and intermediate points.

ELNORA—Southern Indiana Station; with Evansville & Indianapolis to and from Evansville and intermediate points.

BEDFORD—With Monon to and from Mitchell and Bloomington.

SEYMOUR JUNCTION—Southern Indiana Station; with Pennsylvania to and from Indianapolis, Louisville and intermediate points.

SEYMOUR—With Pennsylvania to and from Indianapolis, Louisville and intermediate points; with B. & O. S.-W. to and from Cincinnati and intermediate points and points east.

WESTPORT—With Big Four to and from Greensburg, Cincinnati, Indianapolis, Louisville Benton Harbor and intermediate points.

On Sundays local tickets will be sold at one fare for the round trip.

Central Passenger Association Mileage Tickets will be honored by this company.

For time tables and further information apply to agents of this company, or to

H. H. ROSEMAN, G. P. & T. A.,
Terre Haute, Indiana.

FOLEY'S KIDNEY CURE

Will positively cure any case of Kidney or Bladder disease not beyond the reach of medicine. No medicine can do more.

FOLEY'S KIDNEY CURE

strengthens the urinary organs, builds up the kidneys and invigorates the whole system.

IT IS GUARANTEED
TWO SIZES 50c and $1.00

Passed Stone and Gravel With Excruciating Pains

A. H. Thurnes, Mgr. Wills Creek Coal Co., Buffalo, O., writes: "I have been afflicted with kidney and bladder trouble for years, passing gravel or stones with excruciating pains. Other medicines only gave relief. After taking FOLEY'S KIDNEY CURE the result was surprising. A few doses started the brick dust, like fine stones, etc., and now I have no pain across my kidneys and I feel like a new man. FOLEY'S KIDNEY CURE has done me $1,000 worth of good."

No Other Remedy Can Compare With It

Thos. W. Carter, of Ashboro, N. C., had Kidney Trouble and one bottle of FOLEY'S KIDNEY CURE effected a perfect cure, and he says there is no remedy that will compare with it.

SOLD AND RECOMMENDED BY
COX PHARMACY COMPANY.